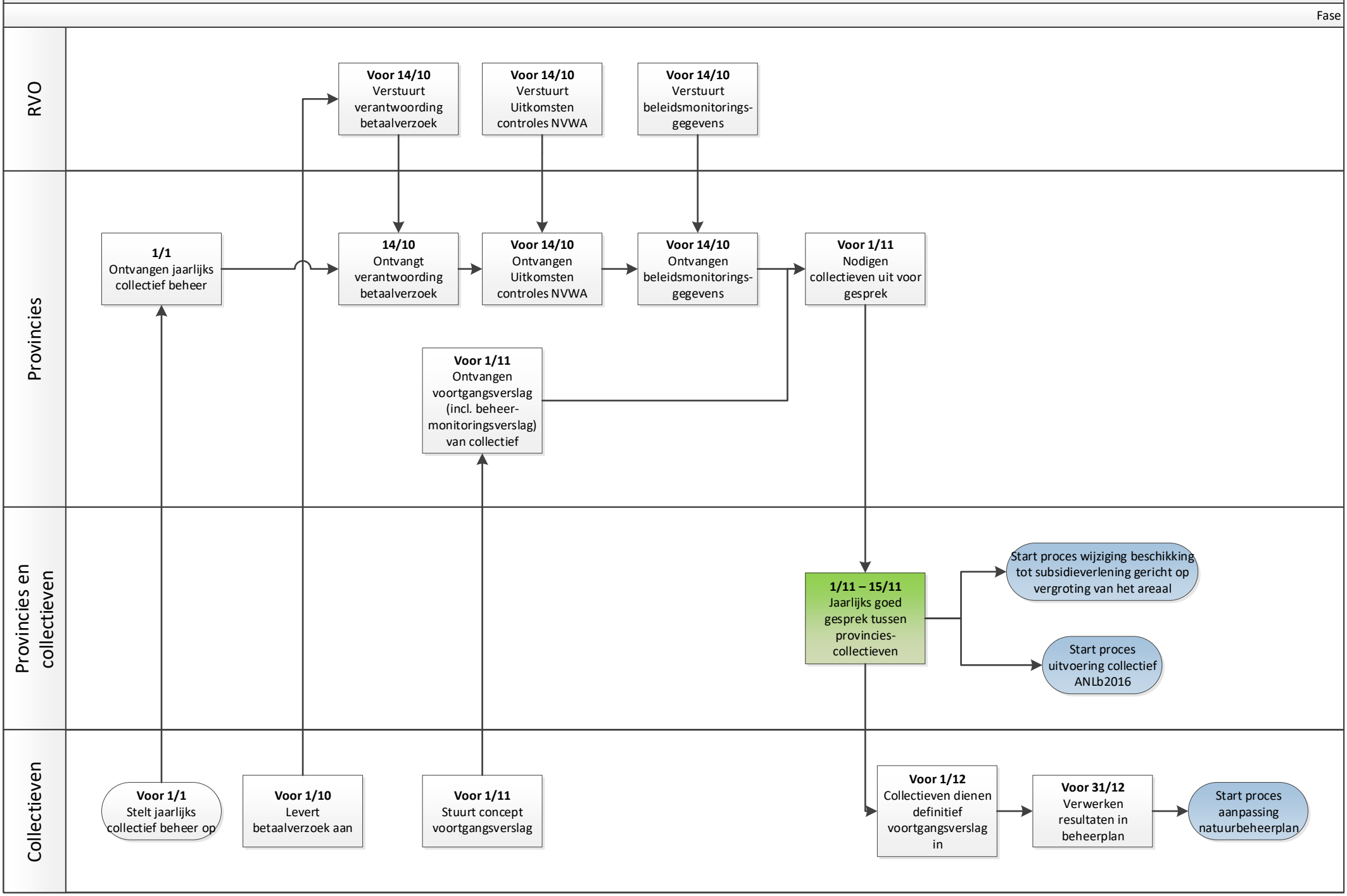Verantwoording en evaluatie beheer ANLb